

NETHERWOOD DRIVE

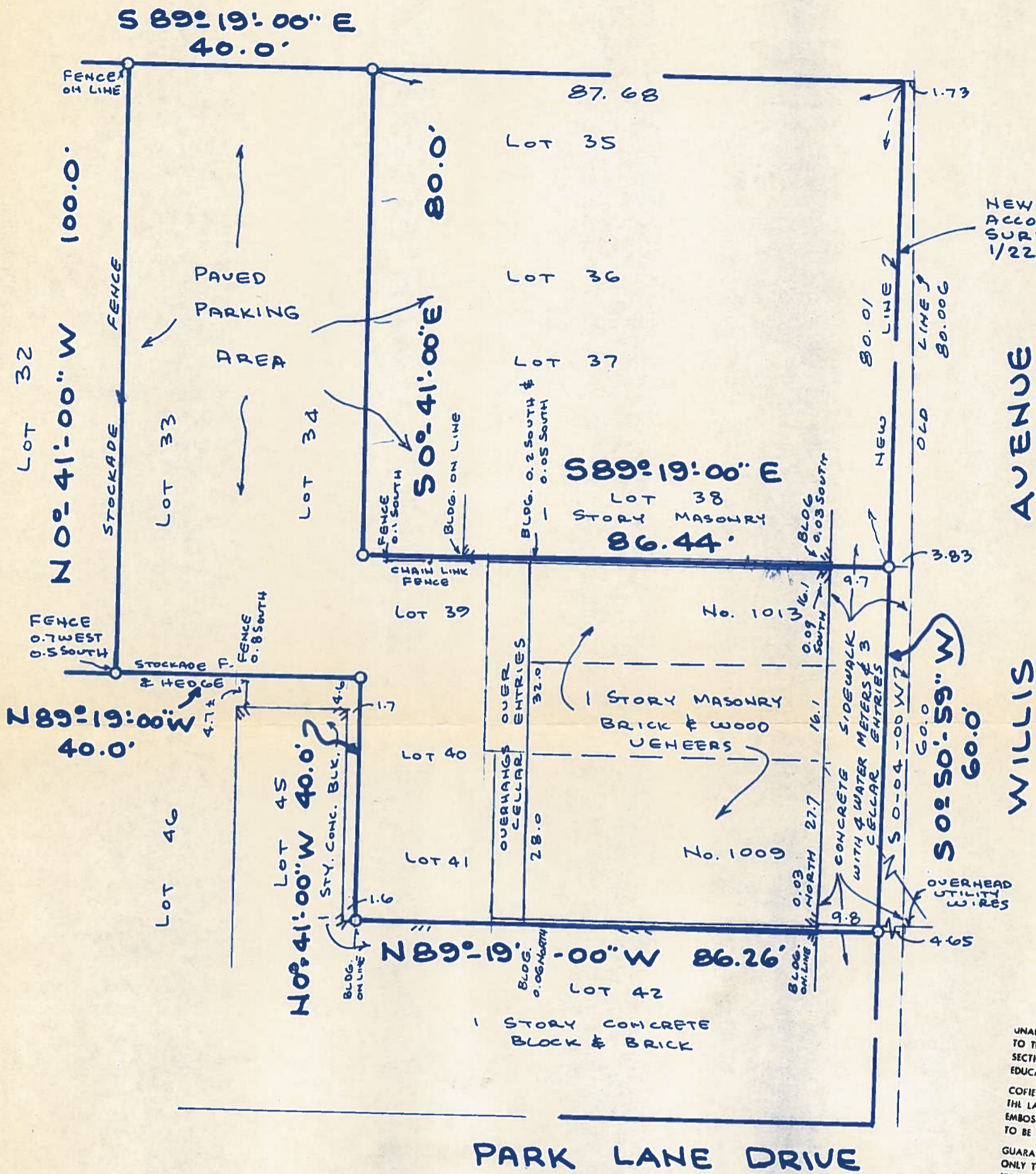

NEW LINE IN ACCORDANCE WITH SURVEY BY C.E. BRYANT 1/22/62

WILLIS AVENUE

UNAUTHORIZED ALTERATION OR ADDITION TO THIS SURVEY IS A VIOLATION OF SECTION 7209 OF THE NEW YORK STATE EDUCATION LAW.

COPIES OF THIS SURVEY MAP NOT BEARING THE LAND SURVEYOR'S INKED SEAL OR EMBOSSED SEAL SHALL NOT BE CONSIDERED TO BE A VALID TRUE COPY.

GUARANTEES INDICATED HEREON SHALL RUN ONLY TO THE PERSON FOR WHOM THE SURVEY IS PREPARED, AND ON HIS BEHALF TO THE TITLE COMPANY, GOVERNMENTAL AGENCY AND LENDING INSTITUTION LISTED HEREON, AND TO THE ASSIGNEES OF THE LENDING INSTITUTION. GUARANTEES ARE NOT TRANSFERABLE TO ADDITIONAL INSTITUTIONS OR SUBSEQUENT OWNERS.

OWNER: MILAMIN ASSOCIATES
 LOCATION: ALBERTSON, N.Y.
 MAP: WILLIS MANOR
 LOTS: 33 & 34 & P.O. 39, 40 & 41 BLK: 1236-2
 SURVEYED: JULY 6, 1981
 SCALE: 1" = 20'
 CERTIFIED TO: MILAMIN ASSOCIATES & CHICAGO TITLE INSURANCE CO.

Joseph E. Dioguardi, Jr.



JOSEPH E. DIOGUARDI, JR. P.C.
 CIVIL ENGINEER & SURVEYOR
 GLEN HEAD, N.Y.

81058