

LEGEND: CONSTRUCTION PLAN

EXISTING CONSTRUCTION	
NEW CONSTRUCTION	
EXISTING 2HR PARTITION	
NEW 2HR PARTITION, GA FILE NO. WP 1548.	
ELEVATION REFERENCE	
SECTION REFERENCE	
DETAIL REFERENCE	
ROOM TAG	
DOOR NUMBER	
WINDOW NUMBER	
APPLIANCE NUMBER	
REVISION NUMBER	
ACCESS PANEL	

NOTES: CONSTRUCTION PLAN

- ALL DIMENSIONS SHOWN ARE "FINISH TO FINISH," UNLESS OTHERWISE NOTED.
- CONTRACTOR WILL PROVIDE ONE OF THE FOLLOWING SOUND ATTENUATION MATERIALS IN CAVITIES OF ALL INTERIOR WALLS:
  - NU-WOOL® "WALLSEAL" RECYCLED LOOSE-FILL CELLULOSE
  - INSULATION
  - CONTACT: general@notifiber.com
  - BONDED LOGIC® "ULTRA-TOUCH" RECYCLED COTTON FIBER BATT
  - INSULATION
  - CONTACT: GREEN DEPOT, 718.782.2991, www.greendepot.com
- CONTRACTOR WILL PROVIDE THE FOLLOWING BATT INSULATION IN CAVITIES OF ANY EXTERIOR WALL INCLUDED IN SCOPE OF WORK:
  - BONDED LOGIC® "ULTRA-TOUCH" RECYCLED COTTON FIBER BATT
  - INSULATION
  - CONTACT: GREEN DEPOT, 718.782.2991, www.greendepot.com
- CONTRACTOR WILL REPLACE FIREPROOFING IF DISTURBED OR FOUND DEFICIENT DURING THE COURSE OF CONSTRUCTION
- CONTRACTOR WILL NOT CHANNEL IN THE STRUCTURE OF THE FLOOR, EXTERIOR WALLS OR WALLS FORMING OR ENCLOSING CHASES.

NOTES: SCOPE OF WORK

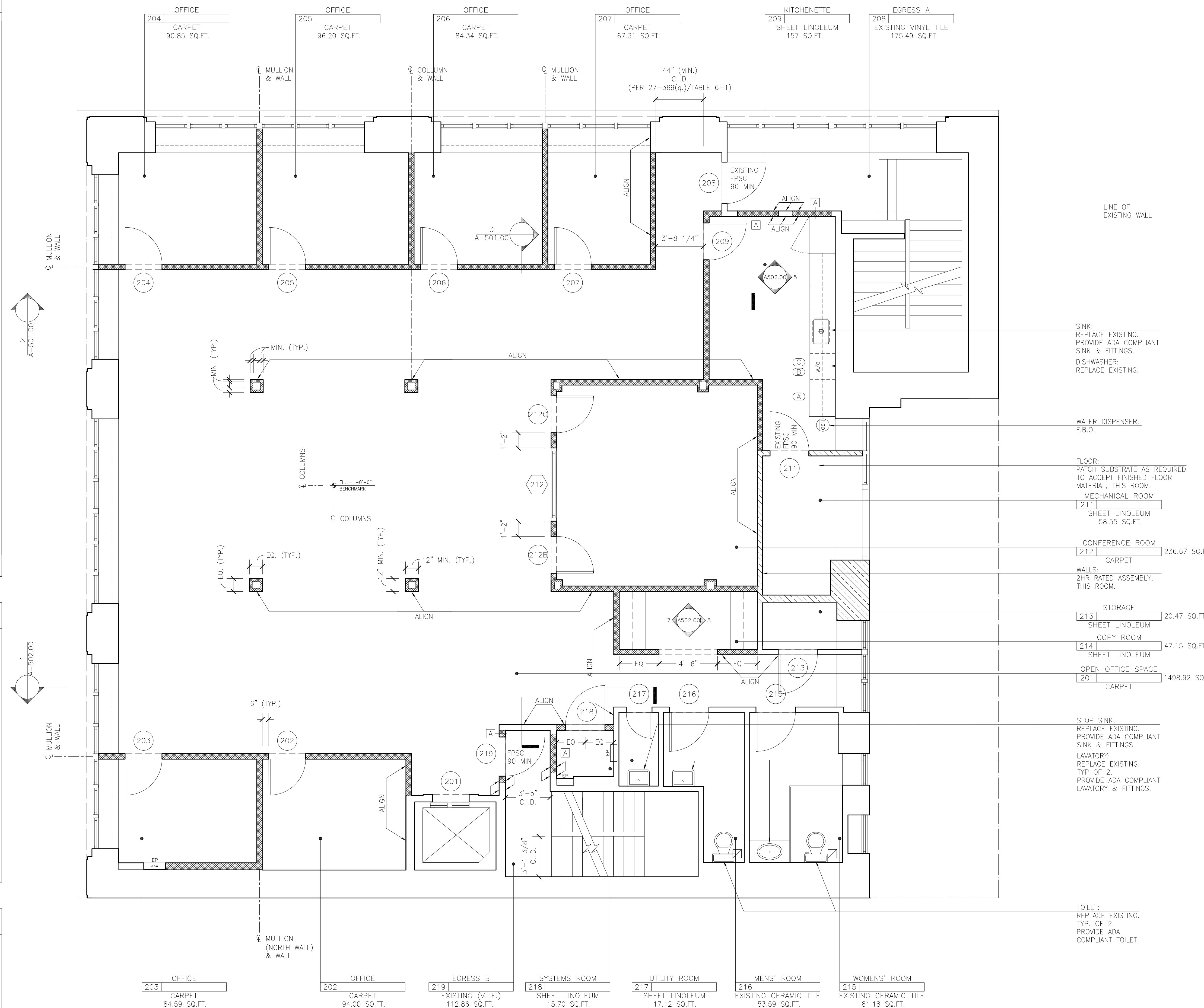

LINE OF EXISTING WALL	
SINK: REPLACE EXISTING. PROVIDE ADA COMPLIANT SINK & FITTINGS.	
DISHWASHER: REPLACE EXISTING.	
WATER DISPENSER: F.B.O.	
FLOOR: PATCH SUBSTRATE AS REQUIRED TO ACCEPT FINISHED FLOOR MATERIAL, THIS ROOM.	
MECHANICAL ROOM	
211 SHEET LINOLEUM	58.55 SQ.FT.
CONFERENCE ROOM	
212 CARPET	236.67 SQ.FT.
WALLS: 2HR RATED ASSEMBLY, THIS ROOM.	
STORAGE	
213 SHEET LINOLEUM	20.47 SQ.FT.
COPY ROOM	
214 SHEET LINOLEUM	47.15 SQ.FT.
OPEN OFFICE SPACE	
201 CARPET	1498.92 SQ.FT.
SLOP SINK: REPLACE EXISTING. PROVIDE ADA COMPLIANT SINK & FITTINGS.	
LAVATORY: REPLACE EXISTING. TYP. OF 2. PROVIDE ADA COMPLIANT LAVATORY & FITTINGS.	
TOILET: REPLACE EXISTING. TYP. OF 2. PROVIDE ADA COMPLIANT TOILET.	

FILING SET  
PLOT DATE: 06/20/14

F&A SET 20 JUNE 2014  
BID SET 7 MAY 2014

Project: 1471  
THE RENOVATION OF  
THE OFFICES OF THE BEGINNING  
WITH CHILDREN FOUNDATION

2nd Floor  
217 Havemeyer Street  
Brooklyn, NY 11211

CONSTRUCTION PLAN AND NOTES

SEAL & SIGNATURE	DATE: 05-07-14
	PROJECT NO.: 1471
	DRAWING BY: PL
	CHK BY:
	DWG NO.: A-100.00
	CAD FILE NO:

1 CONSTRUCTION PLAN  
SCALE: 1/4" = 1'-0"