

BETHPAGE (HEMPSTEAD - FARMINGDALE TPKE.) TPKE.
(RTE. 24)

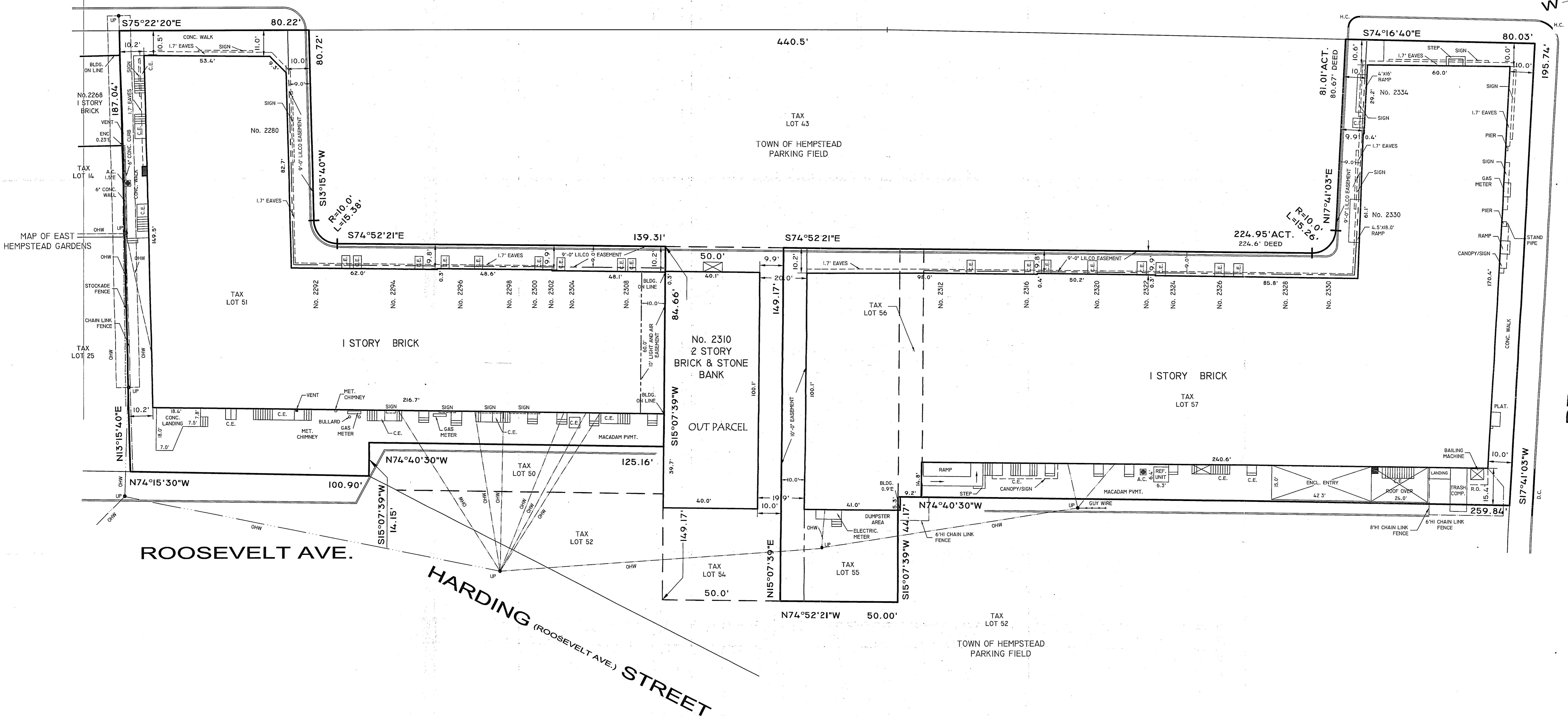
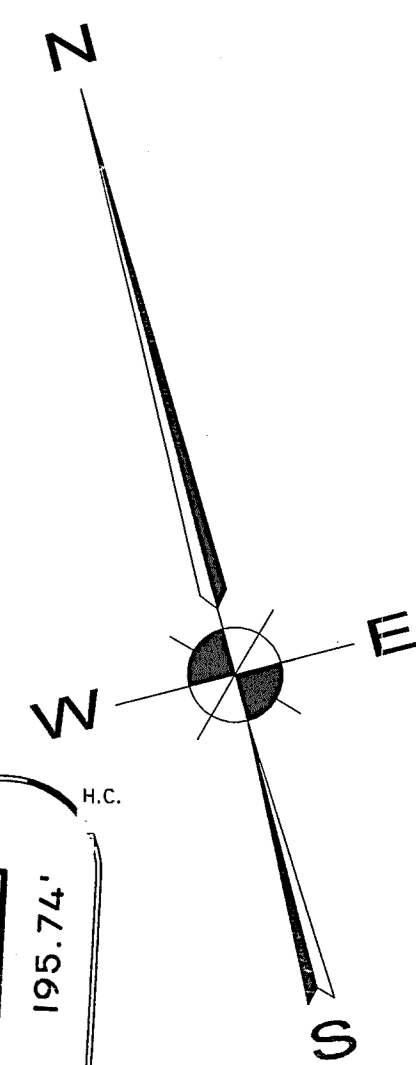

PROSPECT AVENUE

ROOSEVELT AVE.

HARDING (ROOSEVELT AVE.) STREET

SURVEY SOLELY TO BE USED FOR BLDG. DEPT. USE ONLY NOT TO BE USED FOR MORTGAGE OR TITLE PURPOSES

TAX LOT 51 AREA=27,834.7 SQ.FT.
TAX LOT 55 AREA= 7,458.5 SQ.FT.
TAX LOT 56 AREA= 1,064.9 SQ.FT.
TAX LOT 57 AREA= 33,844.3 SQ.FT.

- LEGEND:**
- C.E. = CELLAR ENTRANCE
 - W/S = WEST SIDE
 - MH = MAN HOLE
 - CB = CATCH BASIN
 - DI = DROP INLET
 - GAR. = GARAGE
 - UP = UTILITY POLE
 - CONC. = CONCRETE
 - FE = FENCE
 - P.O.B. = POINT OF BEGINNING
 - ENCH. = ENCROACHING
 - LT = TYPICAL LIGHT
 - DN = DOWN
 - H.C. = HANDICAP
 - D.C. = DROP CURB
 - A.C. = AIR CONDITIONER



No.	REVISION DESCRIPTION	DATE	BY

MAP OF PROPERTY

LOCATED AT
EAST MEADOW, TOWN OF HEMPSTEAD, NASSAU COUNTY, NEW YORK
SECTION: 50 BLOCK: 205 LOTS: 51,55,56 & 57
SCALE: 1"=20' DATE: 07-08-2011

PREPARED BY
John P. Ferrantello
PRESIDENT

JOHN P. FERRANTELO P.C.

LAND SURVEYING LICENSED LAND SURVEYOR LAND PLANNING

PHONE 516-248-2766 SITE PLANNING CONSULTANTS FAX 516-294-8570

WEBSITE: WWW.JPFPC.COM EMAIL: INFO@JPFPC.COM

NOTE: NOT RESPONSIBLE FOR EASEMENTS AND SUB SURFACE CONDITIONS OTHER THAN SHOWN